



LOCATION PLAN  
SCALE: 1:1250



Produced on 06 March 2018 from the Ordnance Survey National Geographic Database and incorporating surveyed revision available at this date.  
This map shows the area bounded by 587154,263973 587154,264115 587296,264115 587296,263973  
Reproduction in whole or part is prohibited without the prior permission of Ordnance Survey.  
Crown copyright 2018. Supplied by copla ltd trading as UKPlanningMaps.com a licensed Ordnance Survey partner (100054135).  
Data licenced for 1 year, expiring 06 March 2019. Unique plan reference: v2b/228372/311970

**NOTE** DO NOT SCALE THIS DRAWING - USE DIMENSIONS  
The Contractor is to check and verify all dimensions on site before starting work and report any omissions or errors.

This drawing is to be read in conjunction with all relevant consultants and specialists drawings.

This Drawing is Copyright

This drawing is issued for the sole and exclusive use of the named recipient. Distribution to any third party is on the strict understanding that no liability is accepted by Thurlow Architects for any discrepancies, errors or omissions that may be present, and no guarantee is offered as to the accuracy of information shown.

REVISIONS			
Rev	Notes	By	Date

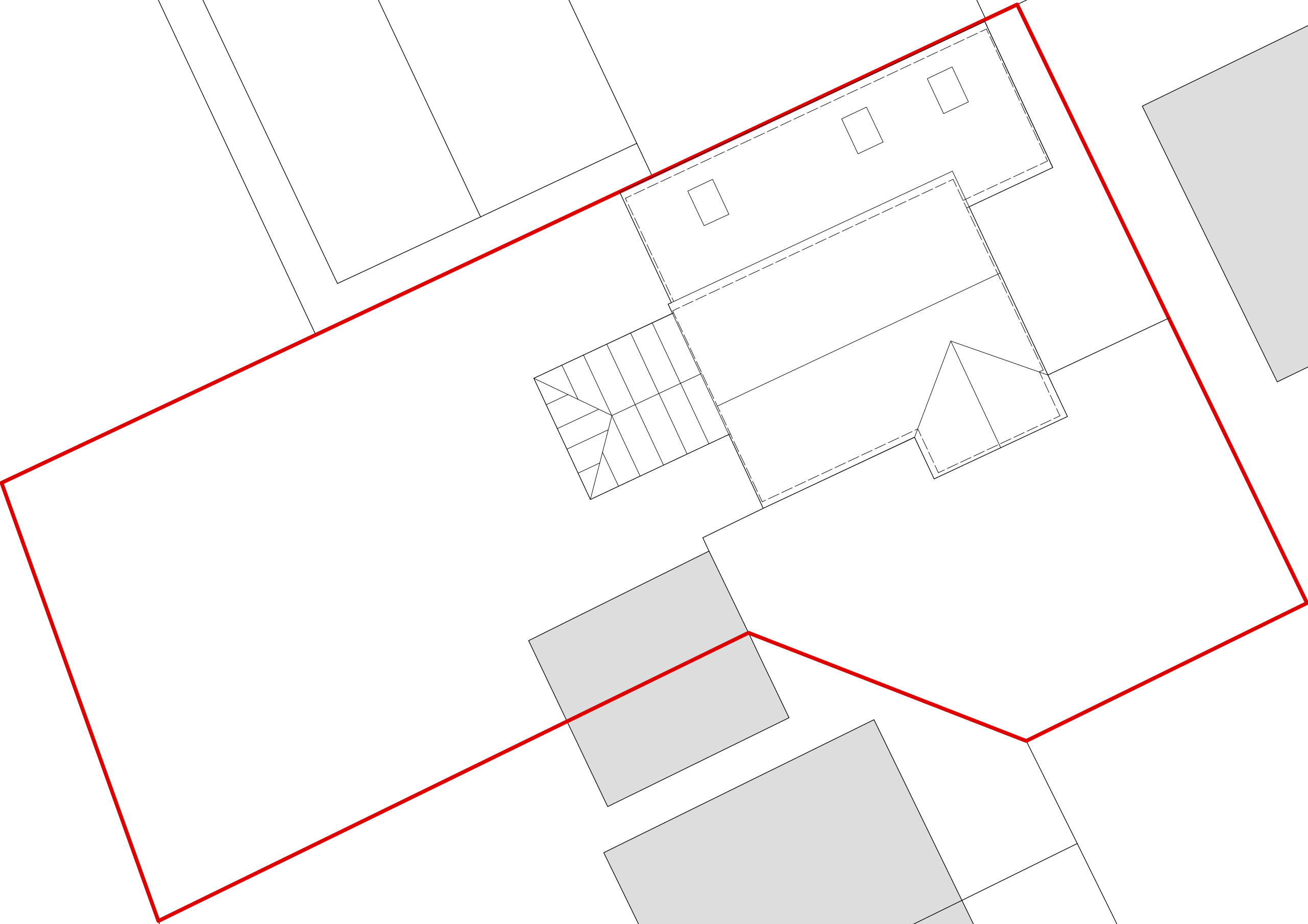

SITE PLAN  
SCALE: 1:100



**ThurlowArchitects**  
the studio  
61 hardwick lane  
bury st edmunds  
suffolk, ip33 2rb  
t: 01284 706805  
info@thurlowarchitects.co.uk  
www.thurlowarchitects.co.uk

RIBA   
Chartered Practice

client:  
**Mr and Mrs Wright**

project:  
**Proposed Extension**  
9 Darcy Close  
Bury St Edmunds, Suffolk

drawing title:  
Proposed Site and Location Plans

project no: 7228	dwg no: 200	rev: 	drawn: JPL	scale: AS ST	date: Aug 18
---------------------	----------------	----------	---------------	-----------------	-----------------

drawing status:  
**PLANNING**